

KEY NOTES	GENERAL NOTES
<p>① Petersen Aluminum Corporation Eik Grove Village, IL Phone: 800-PAC-CLAD info@pac-clad.com Headquarters Eik Grove Village, IL 60007 800-PAC-CLAD 7150 or 847-956-7268</p>	<p>-REPAIR &amp; REPLACE DAMAGED WALL COPING ALONG ENTIRE COMPLEX PERIMETER AS NECESSARY.</p>
<p>②</p>	

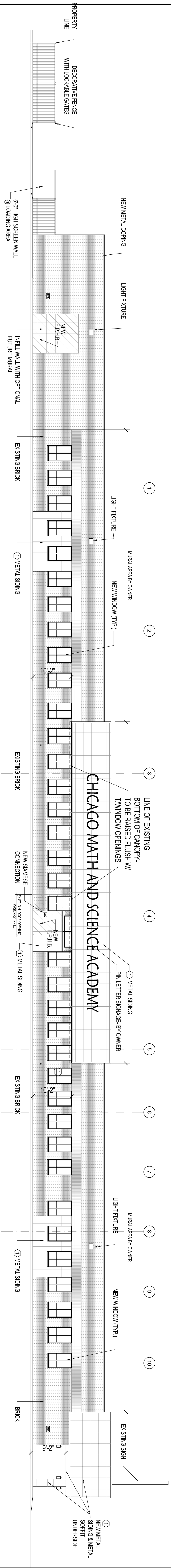

1 EAST ELEVATION  
SCALE: 1/8" = 1'-0"

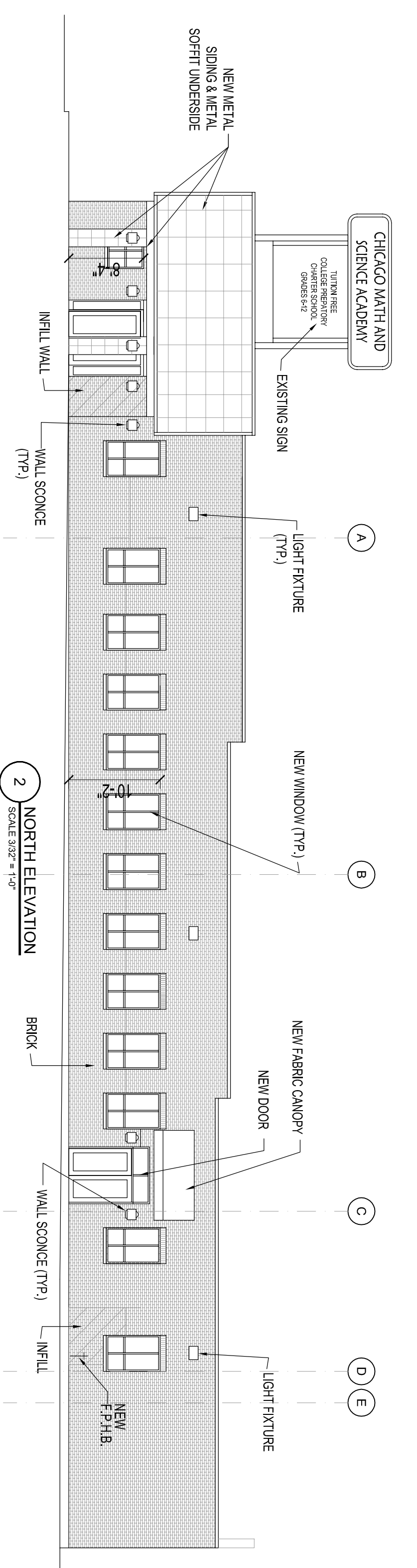

2 NORTH ELEVATION  
SCALE: 1/8" = 1'-0"

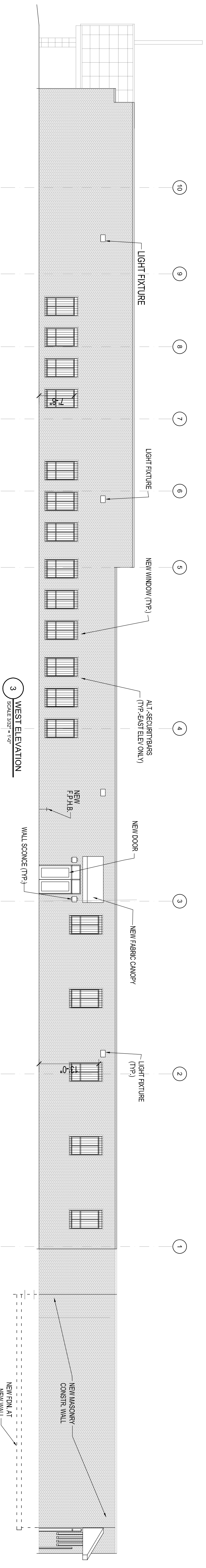

3 WEST ELEVATION  
SCALE: 1/8" = 1'-0"

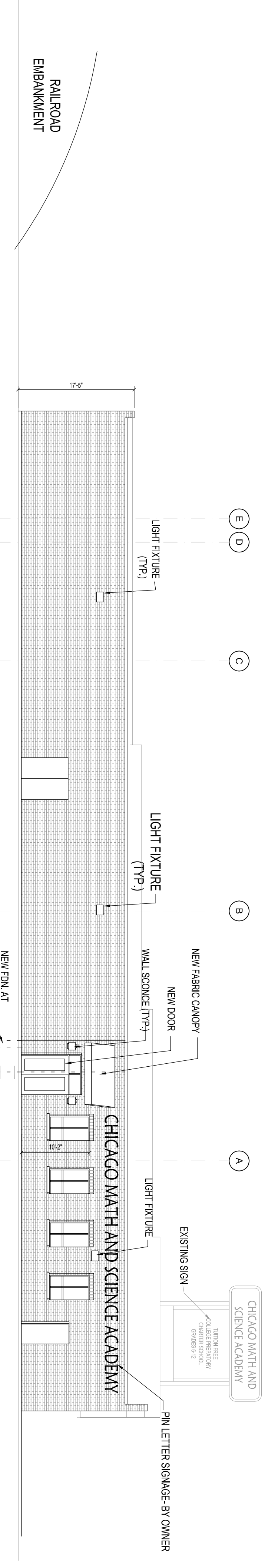

4 SOUTH ELEVATION  
SCALE: 1/8" = 1'-0"

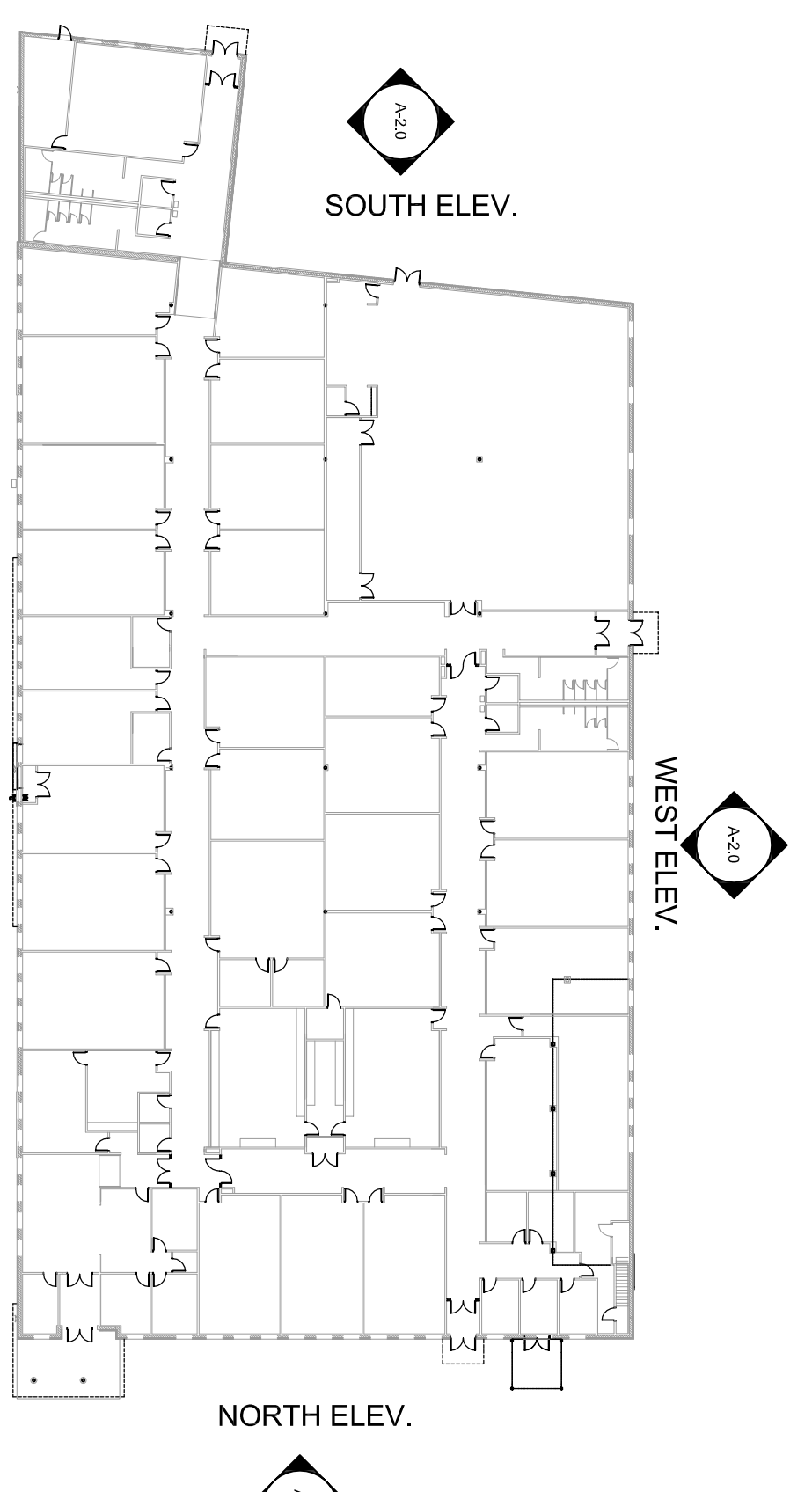

KEY PLAN  
NO SCALE

**VANCO**  
ARCHITECTURAL SERVICES  
1260 EAST SUMMIT STREET CROWN POINT, IN 46037  
(T) 219-963-3600 (F) 219-963-3610

REVISIONS:  
 1 08/01/2010 12:31:48  
 2 08/04/2010 01:49:49  
 FOR PRINT: 01-27-09

JOB TITLE  
**CHICAGO MATH AND SCIENCE ACADEMY**  
 7212 N CLARK ST  
 CHICAGO, IL.

**BUILDING ELEVATIONS**

DRAWING TITLE  
**A-2.0**

SCALE:  
 JOB NO.  
 DRAWN BY:  
 SHEET NO.

COPYRIGHT 2008 VANCO  
 ARCHITECTURAL SERVICES

(C) VANCO ARCHITECTURAL SERVICES, 2009. NOTE/DISCLAIMER: The information contained herein is designed for the sole benefit of the Owner/Cliet. The Architect assumes no liability whatsoever for the unauthorized use or reuse of this design document(s).